

**team**  
 construction  
 company, inc.  
*a better way to build*

1849 W. Lincoln Ave.  
 Goshen, IN 46526  
 574-533-3100

THIS DRAWING AND ALL INFORMATION CONTAINED HEREIN IS THE PROPERTY OF TEAM CONSTRUCTION CO., INC. AND IS NOT TO BE REPRODUCED WITHOUT THE EXPRESS WRITTEN PERMISSION OF TEAM CONSTRUCTION CO., INC. TEAM CONSTRUCTION CO., INC. ASSUMES NO RESPONSIBILITY FOR MULTIPLE USE.

JOB NAME	NEWCOMER Patricia & Dale
TEAM JOB #	2332
PLAN NAME	WINDSOR II
DATE	5/17/2024
SCALE	
DRAWING	ELEVATIONS

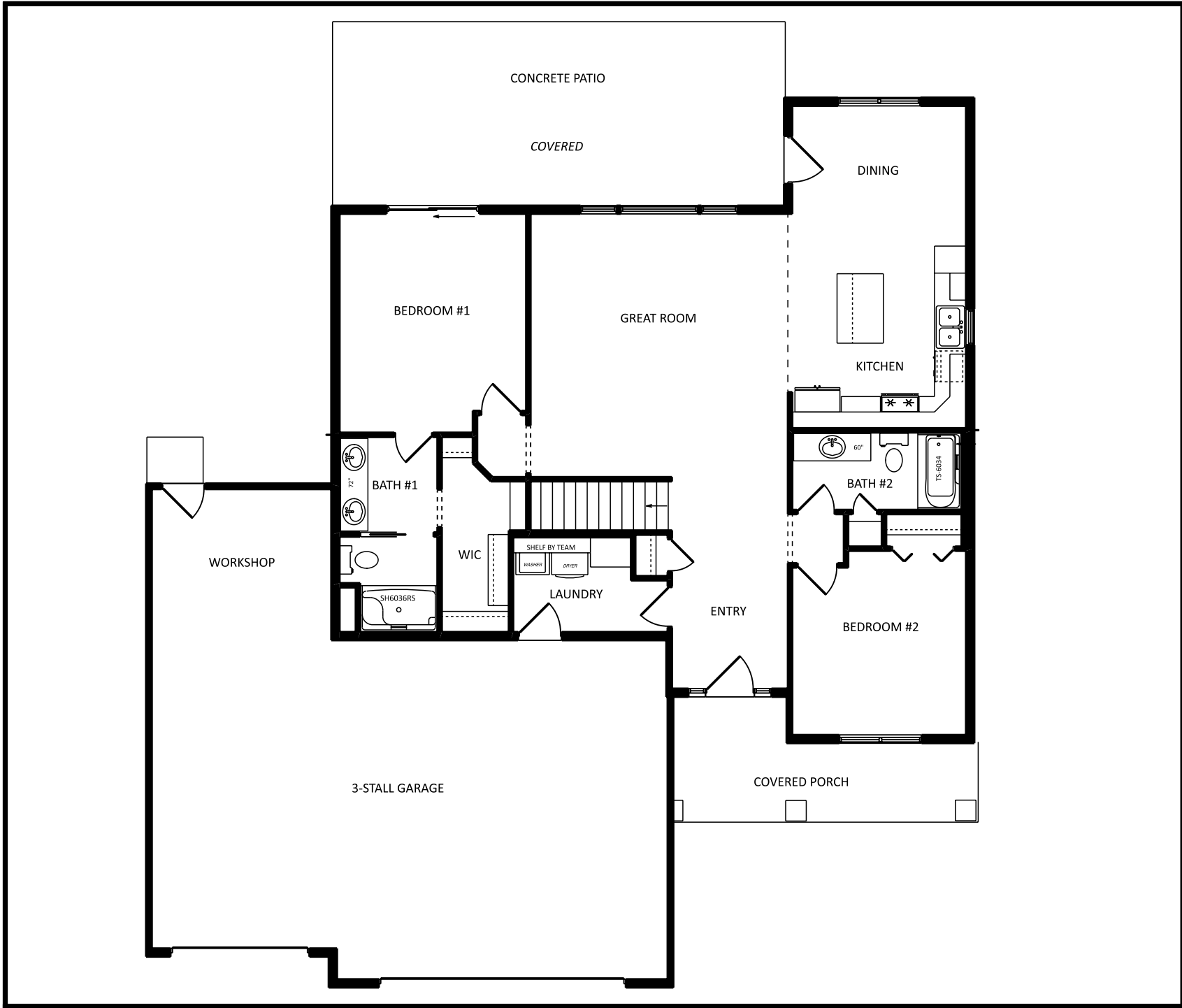

1849 W. Lincoln Ave.  
Goshen, IN 46526  
574-533-3100

THIS DRAWING AND ALL INFORMATION CONTAINED HEREIN IS THE PROPERTY OF TEAM CONSTRUCTION CO., INC. AND IS NOT TO BE REPRODUCED WITHOUT THE EXPRESS WRITTEN PERMISSION OF TEAM CONSTRUCTION CO., INC. TEAM CONSTRUCTION CO., INC. ASSUMES NO RESPONSIBILITY FOR MULTIPLE USE.

**SQUARE FOOTAGE**

1st Floor	1355 sq. ft.
Basement (finished)	476 sq. ft.
Garage	853 sq. ft.
Covered Porch	120 sq. ft.
Covered Patio	205 sq. ft.

JOB NAME	<b>NEWCOMER Patricia &amp; Dale</b>
TEAM JOB #	<b>2332</b>
PLAN NAME	<b>WINDSOR II</b>
DATE	<b>5/17/2024</b>
SCALE	
DRAWING	<b>1st FLOOR</b>

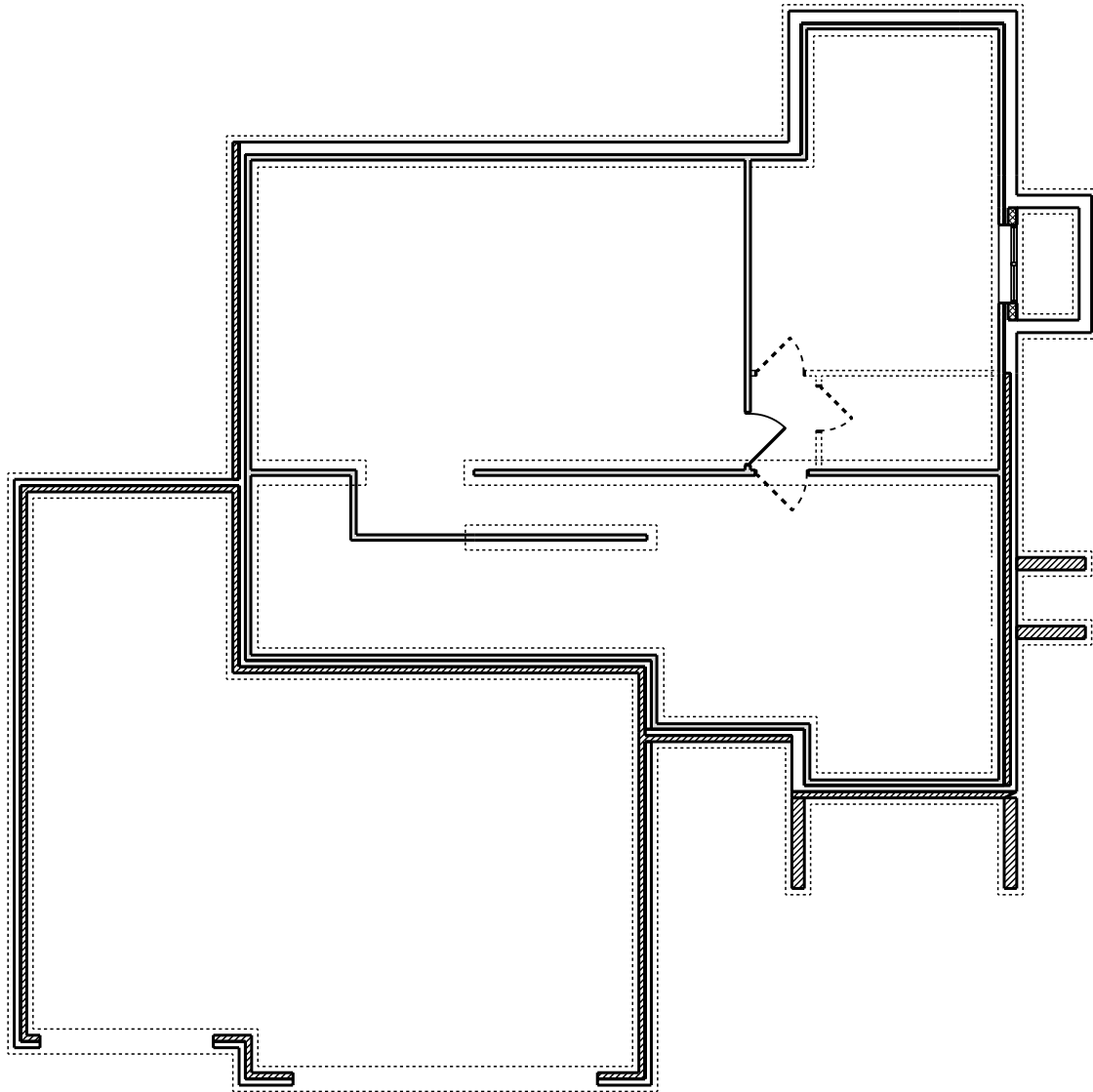

JOB NAME	NEWCOMER Patricia & Dale
TEAM JOB #	2332
PLAN NAME	WINDSOR II
DATE	5/17/2024
SCALE	
DRAWING	BASEMENT

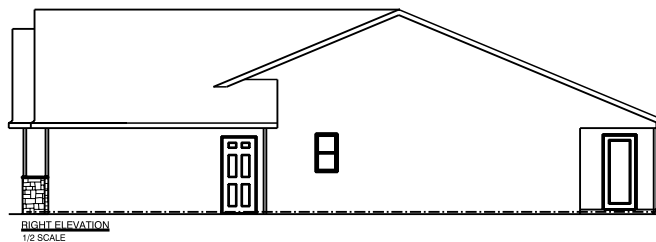
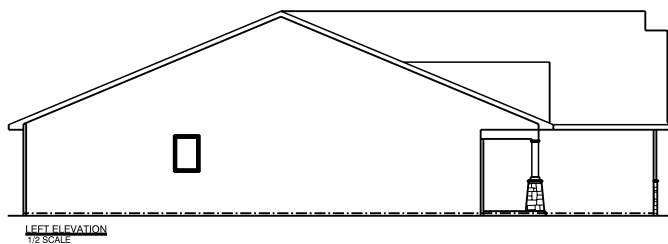
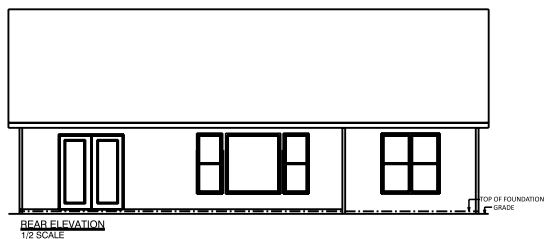

JOB NAME	LOT 109 BLACKSTONE MODEL HOME
TEAM JOB #	2312
PLAN NAME	WINDSOR II
DATE	6/27/2023
SCALE	
DRAWING	ELEVATIONS

**SQUARE FOOTAGE**

1st Floor	1358 sq. ft.
Basement (finished)	478 sq. ft.
Garage	493 sq. ft.
Covered Porch	110 sq. ft.
Covered Patio	198 sq. ft.

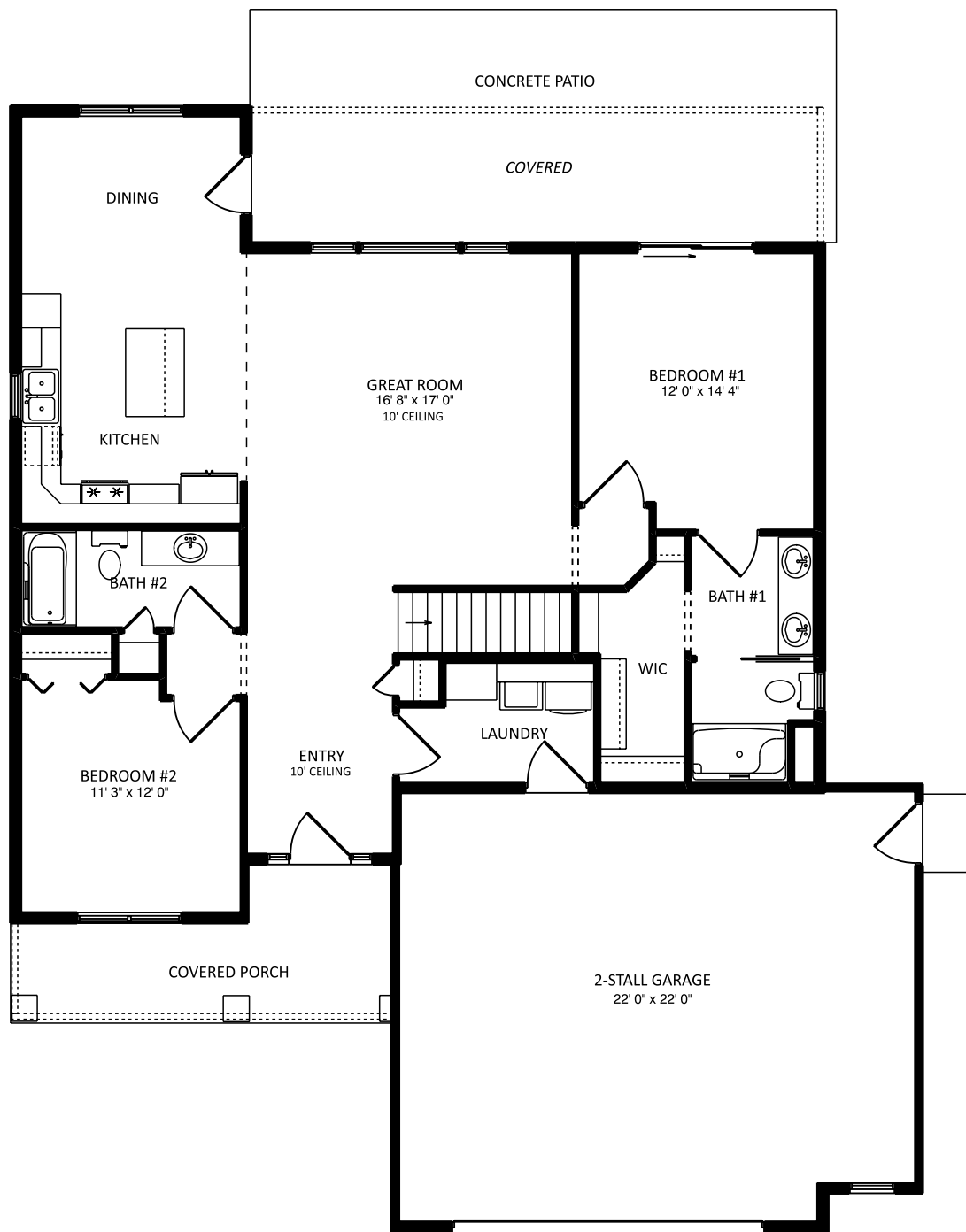

JOB NAME	LOT 109 BLACKSTONE MODEL HOME
TEAM JOB #	2312
PLAN NAME	WINDSOR II
DATE	6/27/2023
SCALE	
DRAWING	1st FLOOR

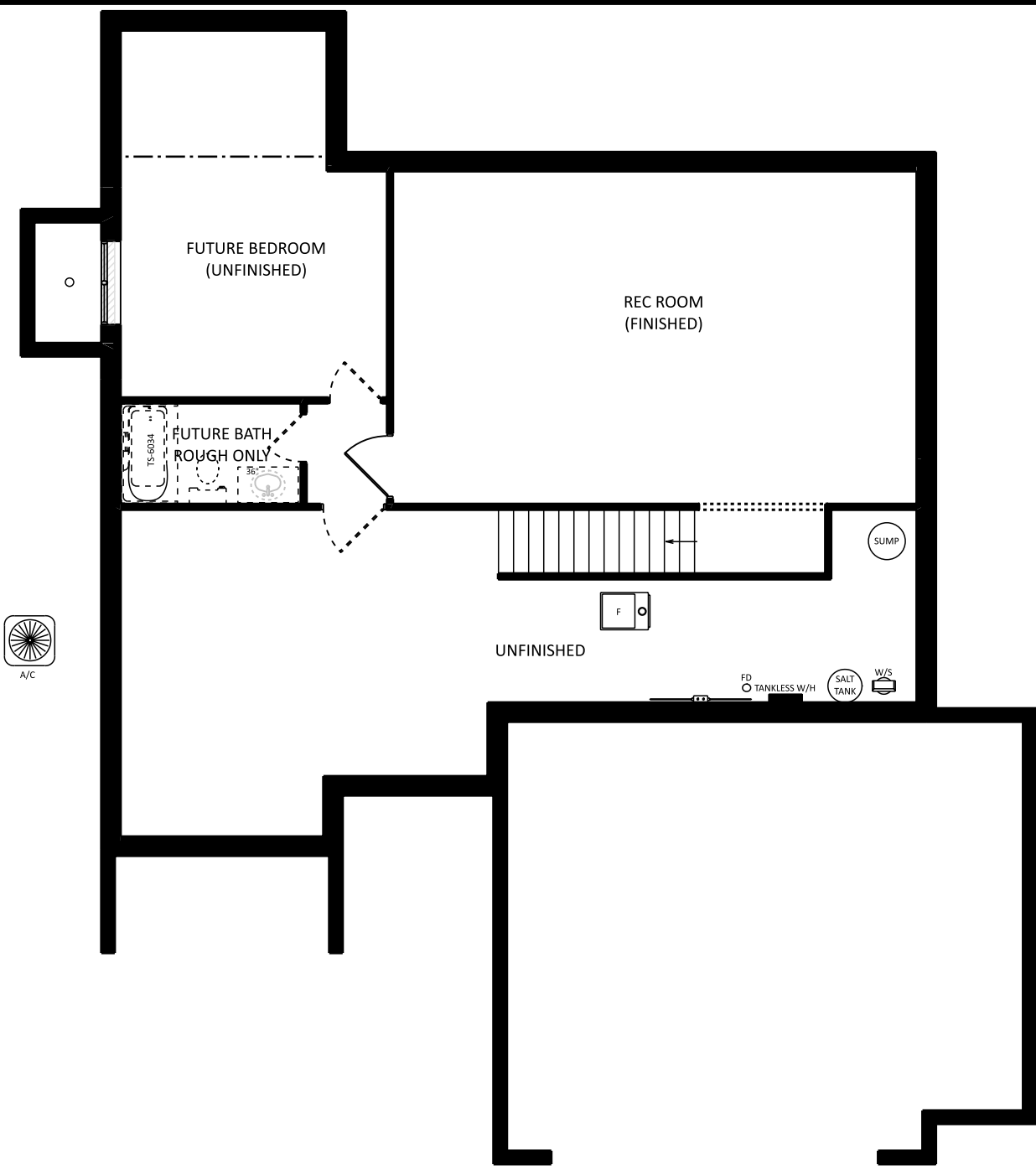

JOB NAME	LOT 109 BLACKSTONE MODEL HOME
TEAM JOB #	2312
PLAN NAME	WINDSOR II
DATE	6/27/2023
SCALE	
DRAWING	BASEMENT

THIS DRAWING AND ALL INFORMATION CONTAINED HEREIN IS THE PROPERTY OF TEAM CONSTRUCTION CO., INC. AND IS NOT TO BE REPRODUCED WITHOUT THE EXPRESS WRITTEN PERMISSION OF TEAM CONSTRUCTION CO., INC. TEAM CONSTRUCTION CO., INC. ASSUMES NO RESPONSIBILITY FOR MULTIPLE USE.

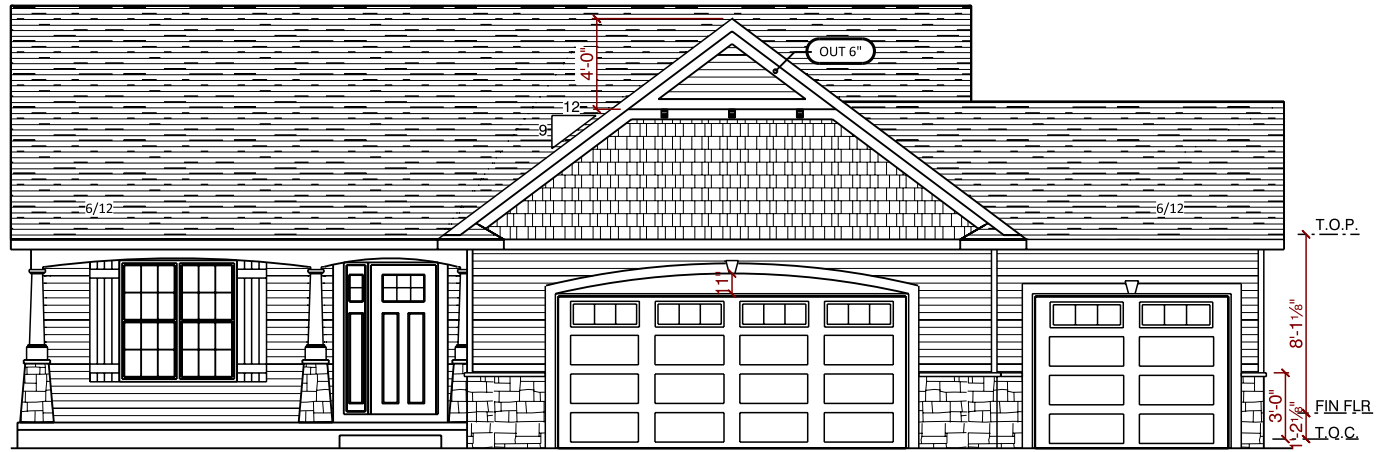

PORCH POSTS → PO-C4  
 CORBELS → DB102

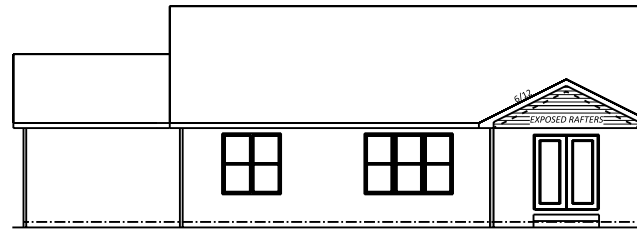

REAR ELEVATION  
 1/2 SCALE

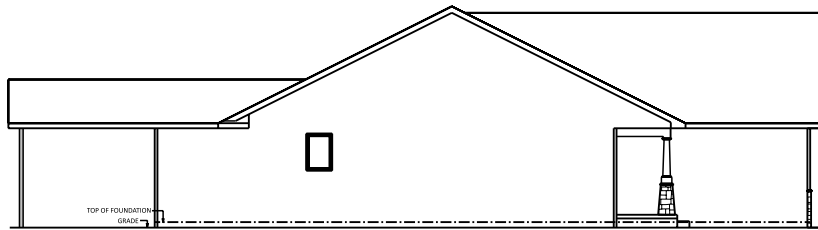

LEFT ELEVATION  
 1/2 SCALE

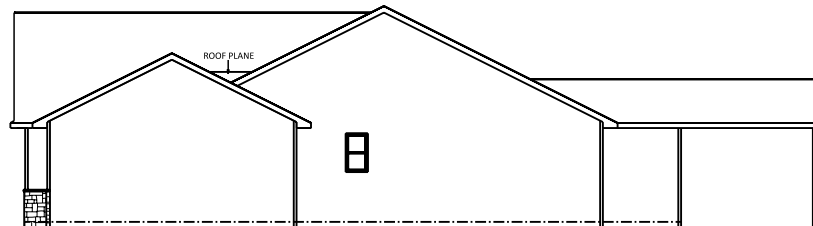

RIGHT ELEVATION  
 1/2 SCALE

JOB NAME

VORHIS  
 Kim & Ron

TEAM JOB #

2140

PLAN NAME

WINDSOR II

DATE

5/5/2022

SCALE

DRAWING

ELEVATIONS

COVERED PATIO  
EXPOSED RAFTERS/CATHEDRAL CEILING  
7/12 PITCH

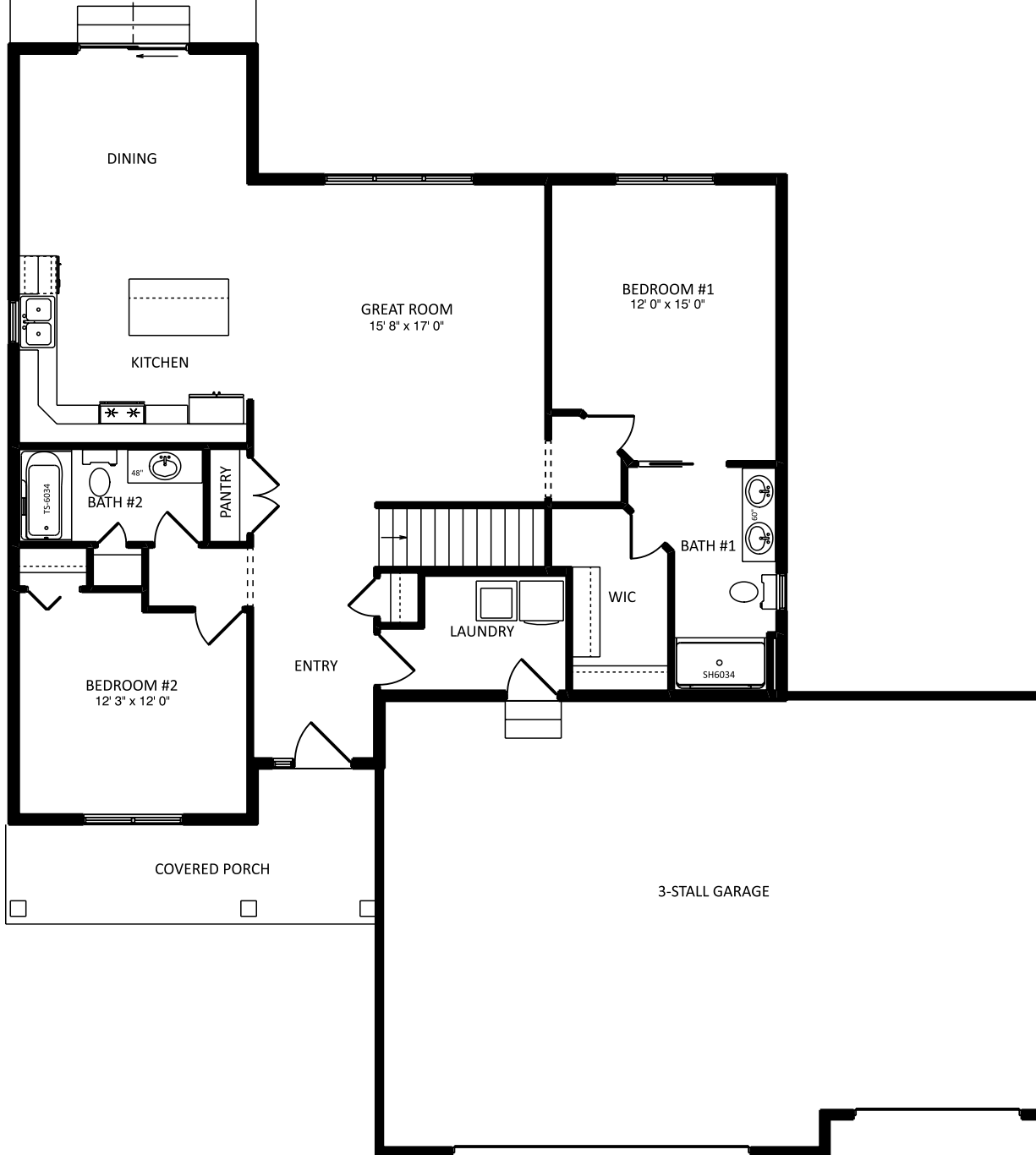

1849 W. Lincoln Ave.  
Goshen, IN 46526  
574-533-3100

THIS DRAWING AND ALL INFORMATION CONTAINED HEREIN IS THE PROPERTY OF TEAM CONSTRUCTION CO., INC. AND IS NOT TO BE REPRODUCED WITHOUT THE EXPRESS WRITTEN PERMISSION OF TEAM CONSTRUCTION CO., INC. TEAM CONSTRUCTION CO., INC. ASSUMES NO RESPONSIBILITY FOR MULTIPLE USE.

**SQUARE FOOTAGE**

1st Floor	1368 sq. ft.
Garage	851 sq. ft.
Covered Porch	118 sq. ft.
Covered Patio	164 sq. ft.
Basement (finished)	491 sq. ft.

JOB NAME  
**VORHIS  
Kim & Ron**

TEAM JOB #  
**2140**

PLAN NAME  
**WINDSOR II**

DATE  
**5/5/2022**

SCALE

DRAWING  
**1st FLOOR**



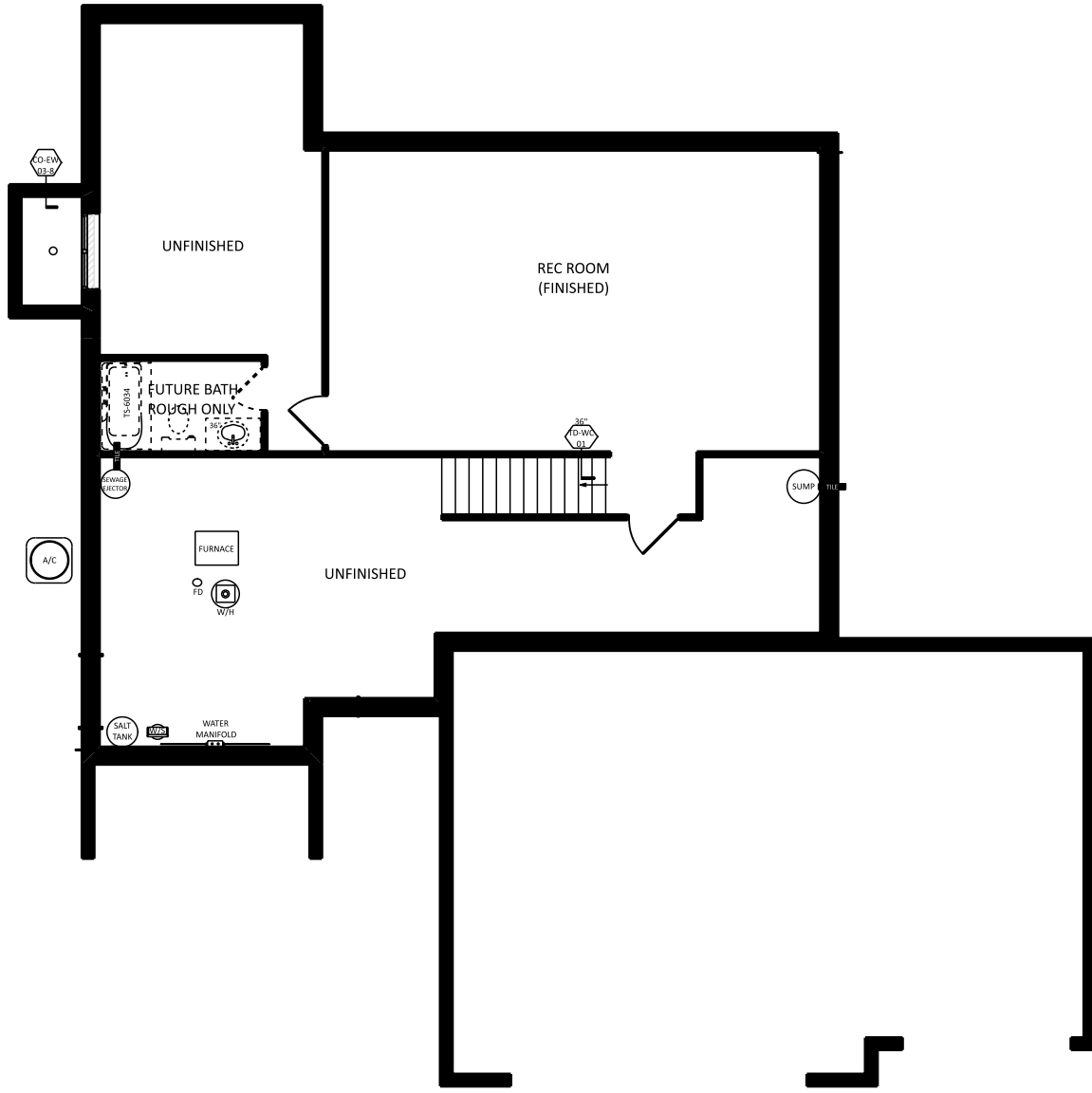

JOB NAME	VORHIS Kim & Ron
TEAM JOB #	2140
PLAN NAME	WINDSOR II
DATE	5/5/2022
SCALE	
DRAWING	BASEMENT



construction  
company, inc.

*a better way to build*

1849 W. Lincoln Ave.  
Goshen, IN 46526  
574-533-3100

THIS DRAWING AND ALL INFORMATION CONTAINED HEREIN IS THE PROPERTY OF TEAM CONSTRUCTION CO., INC. AND IS NOT TO BE REPRODUCED WITHOUT THE EXPRESSED WRITTEN PERMISSION OF TEAM CONSTRUCTION CO., INC. TEAM CONSTRUCTION CO., INC. ASSUMES NO RESPONSIBILITY FOR UNAUTHORIZED USE.

PLAN NOTES:

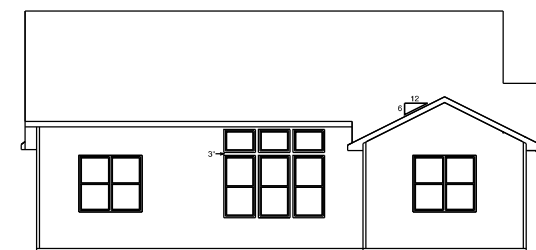

REAR ELEVATION  
1/2 SCALE

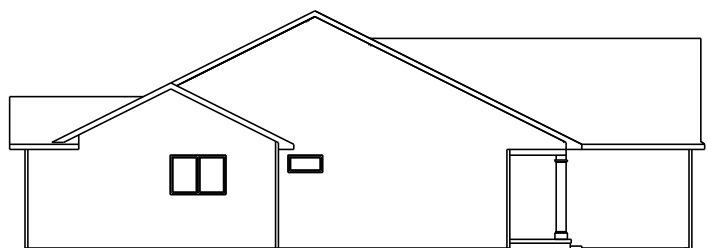

LEFT ELEVATION  
1/2 SCALE

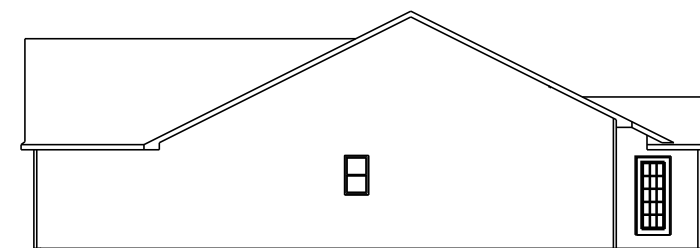

RIGHT ELEVATION  
1/2 SCALE

JOB NAME

BENDER

JOB LOCATION

CR 19, just north  
of S. County Line Rd.

JOB ADDRESS

MODEL BASE

WINDSOR 2

SCALE

1/4" = 1'-0"

DATE

August 28, 2013

DRAWING

ELEVATIONS



construction  
company, inc.

*a better way to build*

1849 W. Lincoln Ave.  
Goshen, IN 46526  
574-533-3100

THIS DRAWING AND ALL INFORMATION CONTAINED HEREIN IS THE PROPERTY OF TEAM CONSTRUCTION CO., INC. AND IS NOT TO BE REPRODUCED WITHOUT THE EXPRESSED WRITTEN PERMISSION OF TEAM CONSTRUCTION CO., INC. TEAM CONSTRUCTION CO., INC. ASSUMES NO RESPONSIBILITY FOR UNAUTHORIZED USE.

PLAN NOTES:

1. 2 x 6 EXT WALLS 24" O.C.
2. 2 1/4" CASING
3. PELLA PROLINE WINDOWS
4. 11 7/8" FLOOR JOISTS

DETAILS

TD-WC-01 HALF WALL w/ CAP  
FR-IAO-02 INTERIOR ARCHWAY

FIRST FLOOR LIVING AREA - 1,355 sq ft

BASEMENT FINISHED AREA - 410 sq ft

TOTAL FINISHED AREA - 1,765 sq ft

GARAGE AREA - 486 sq ft

COVERED PORCH AREA - 100 sq ft

JOB NAME

BENDER

JOB LOCATION

CR 19, just north  
of S. County Line Rd.

JOB ADDRESS

MODEL BASE

WINDSOR 2

SCALE

DATE

August 28, 2013

DRAWING

FIRST FLOOR PLAN

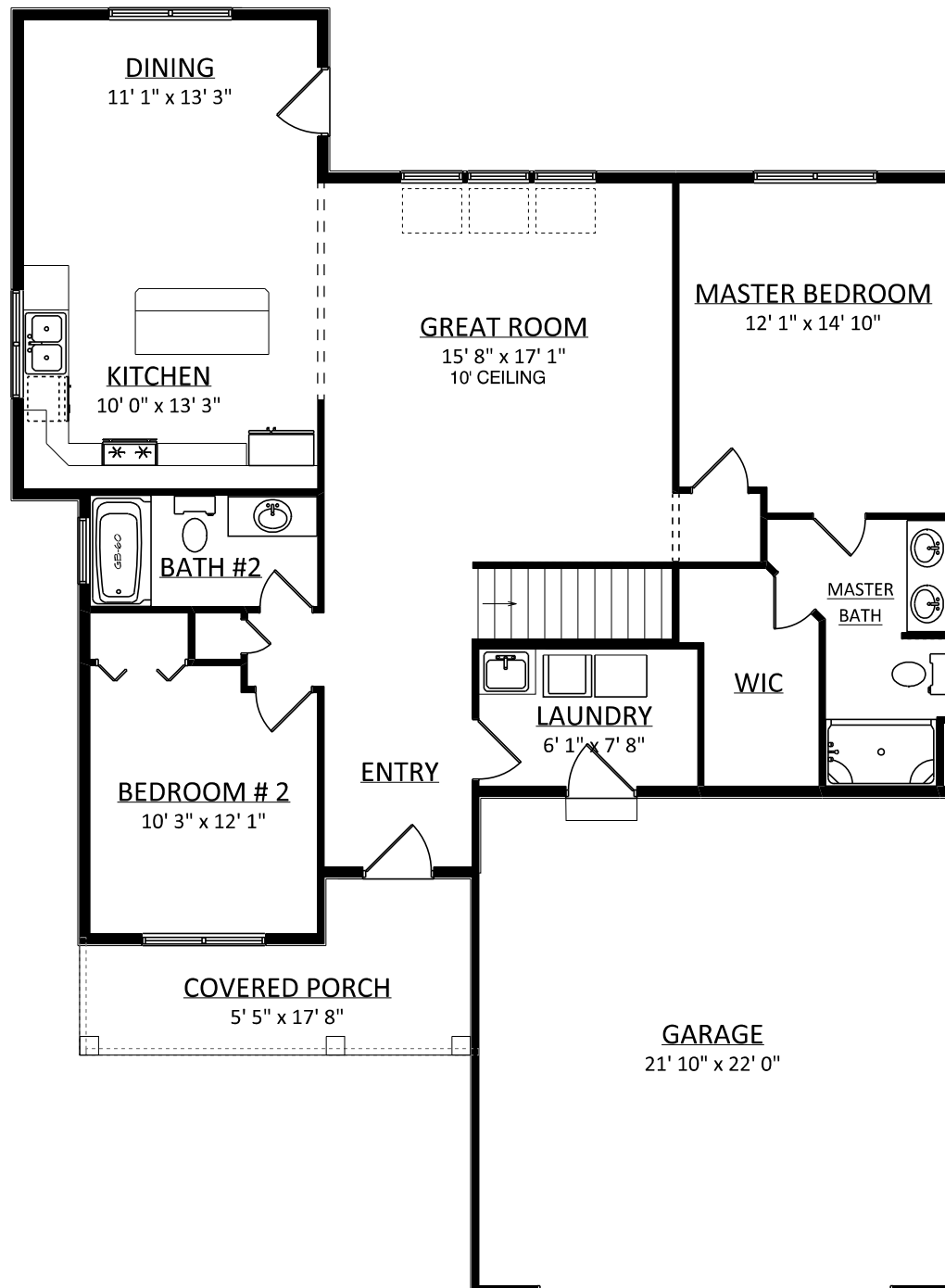



construction  
company, inc.

*a better way to build*

1849 W. Lincoln Ave.  
Goshen, IN 46526  
574-533-3100

THIS DRAWING AND ALL INFORMATION CONTAINED HEREIN IS THE PROPERTY OF TEAM CONSTRUCTION CO., INC. AND IS NOT TO BE REPRODUCED WITHOUT THE EXPRESSED WRITTEN PERMISSION OF TEAM CONSTRUCTION CO., INC. TEAM CONSTRUCTION CO., INC. ASSUMES NO RESPONSIBILITY FOR UNAUTHORIZED USE.

PLAN NOTES:

1. 96" POURED WALLS
2. TYPICAL: 8" BRICK LEDGES  
12" BL @ OVERHEAD DOOR

DETAILS

CO-FW-01-8 96" POURED WALLS  
CO-WDW-01-8 WOOD DAYLIGHT WELL

JOB NAME

BENDER

JOB LOCATION

CR 19, just north  
of S. County Line Rd.

JOB ADDRESS

MODEL BASE

WINDSOR 2

SCALE

1/4" = 1'-0"

DATE

August 28, 2013

DRAWING

BASEMENT PLAN

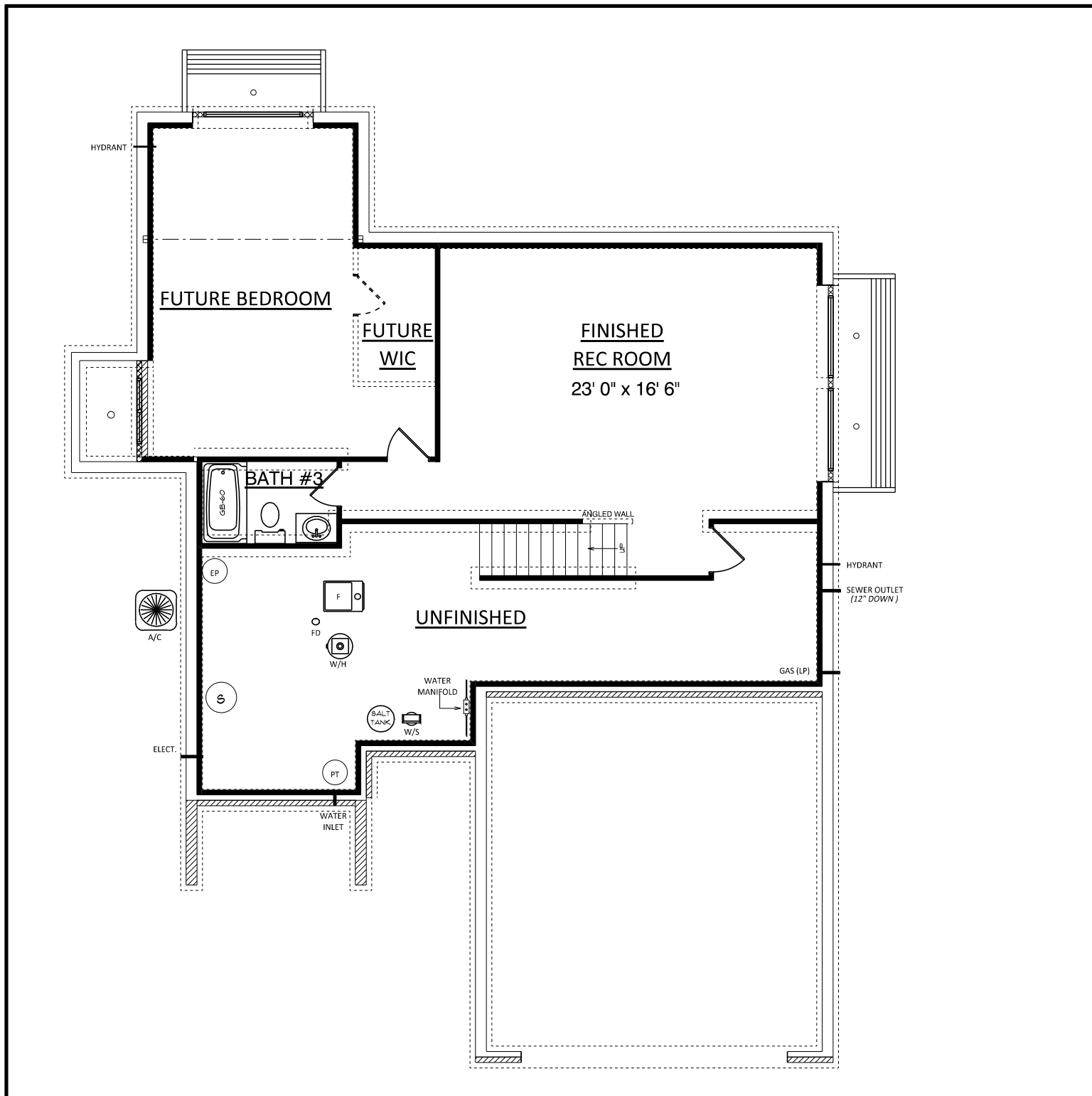

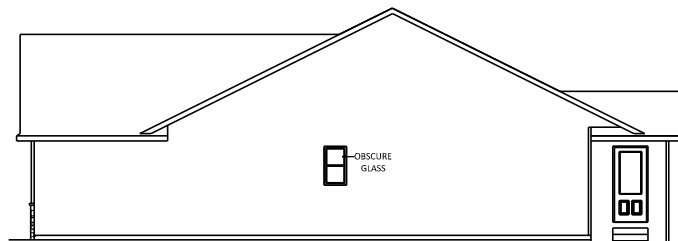
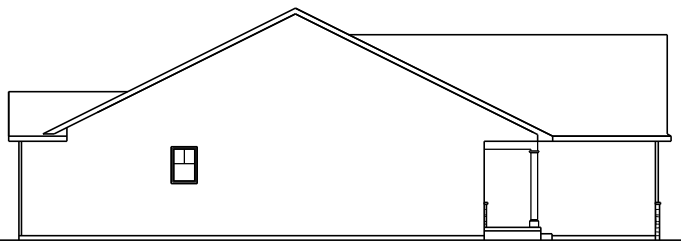
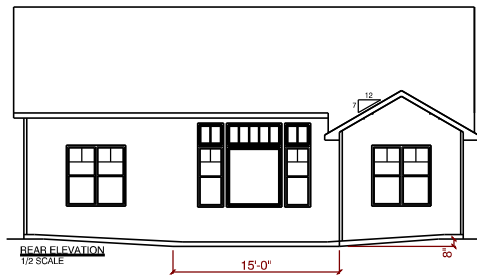
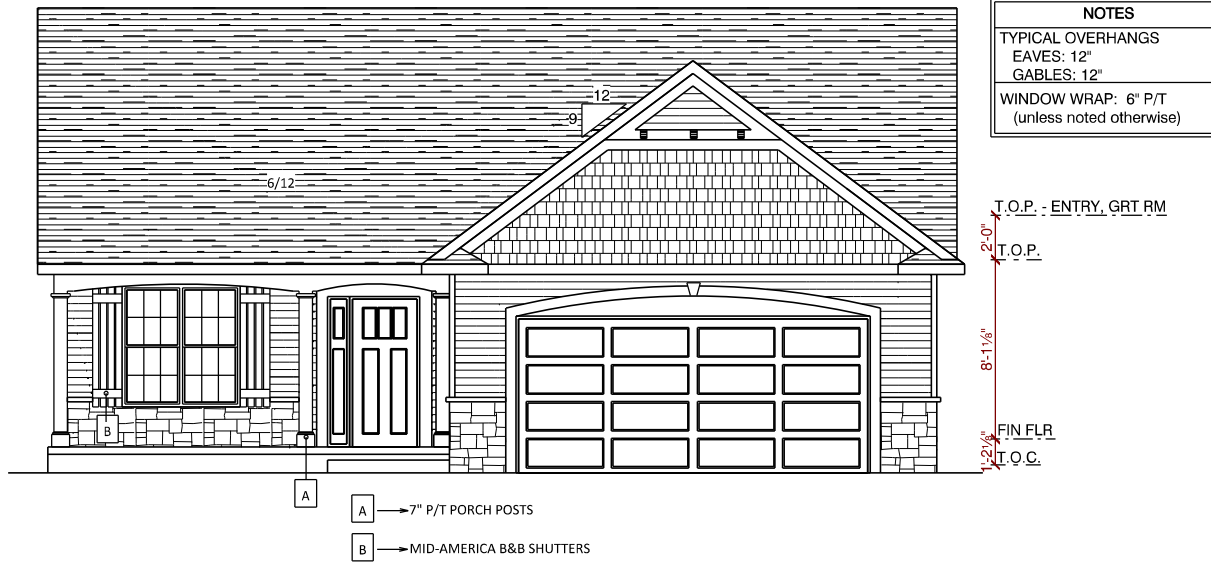

**team**  
 construction  
 company, inc.  
*a better way to build*  
 1249 W. Lincoln Ave.  
 Goshen, IN 46536  
 574-533-3100

THIS DRAWING AND ALL INFORMATION CONTAINED HEREIN IS THE PROPERTY OF TEAM CONSTRUCTION CO., INC. AND IS NOT TO BE REPRODUCED WITHOUT THE EXPRESSED WRITTEN PERMISSION OF TEAM CONSTRUCTION CO., INC. TEAM CONSTRUCTION CO., INC. ASSUMES NO RESPONSIBILITY FOR UNAUTHORIZED USE.

JOB NAME	EVANS Phil & Sharon
JOB LOCATION	3330 Pickwick Park Ln. Goshen 46528 PICKWICK PARK lot #10
MODEL BASE	WINDSOR II
DATE	8/21/2017
SCALE	NO SCALE
DRAWING	ELEVATIONS

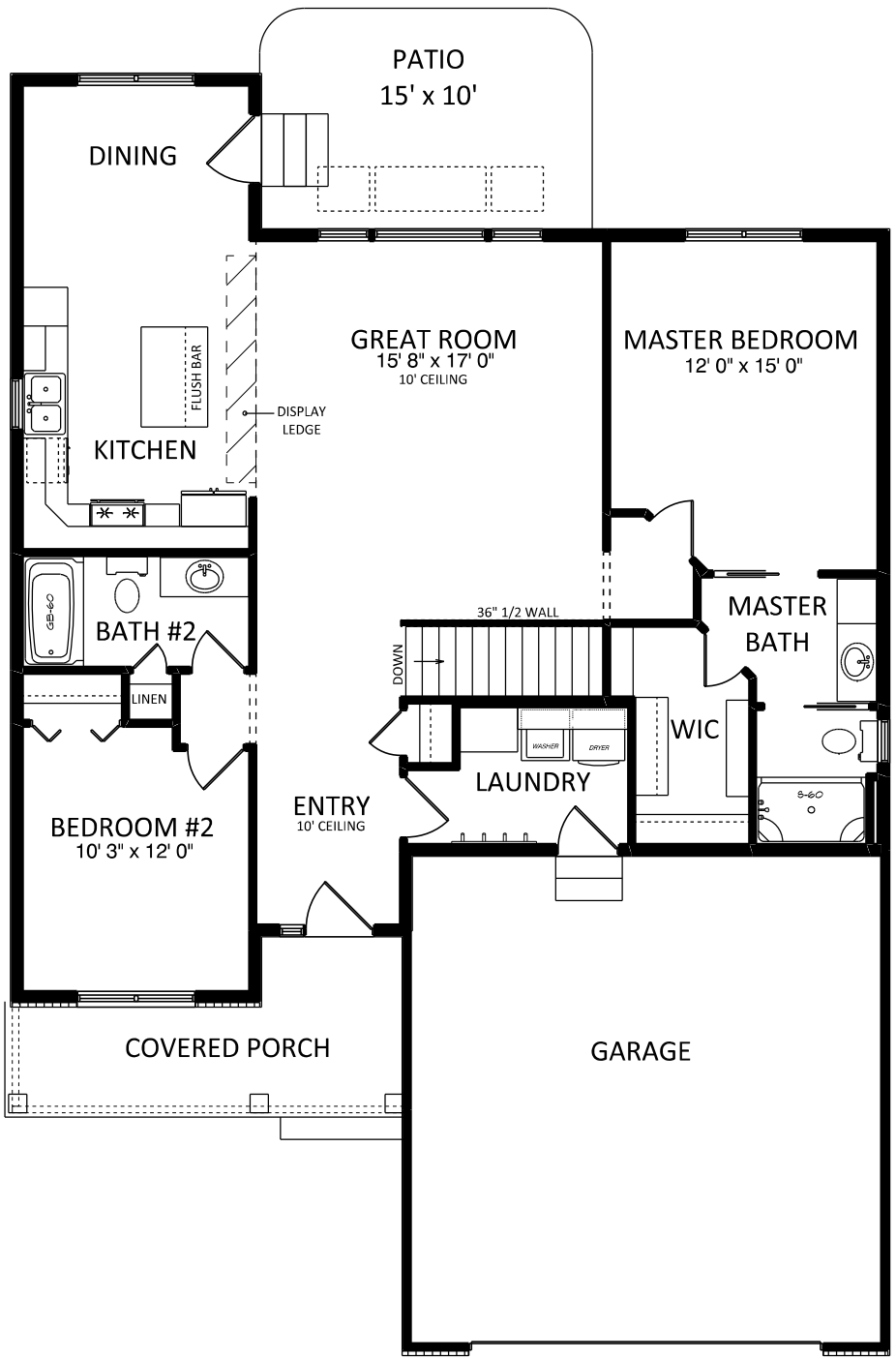

NOTES	
2x6	EXT WALLS 24" O/C
2x4	INT WALLS 16" O/C
11-7/8"	I-JOISTS
PELLA ENCOMPASS WINDOWS	
3-1/4" CASING	
ALL CEILINGS 8'	
(unless otherwise noted)	

SQUARE FOOTAGE	
1st Floor	1284 sq. ft.
Garage	489 sq. ft.
Covered Porch	108 sq. ft.



*a better way to build*

1249 W. Lincoln Ave.  
Goshen, IN 46526  
574-533-3100

THIS DRAWING AND ALL INFORMATION CONTAINED HEREIN IS THE PROPERTY OF TEAM CONSTRUCTION CO., INC. AND IS NOT TO BE REPRODUCED WITHOUT THE EXPRESSED WRITTEN PERMISSION OF TEAM CONSTRUCTION CO., INC. TEAM CONSTRUCTION CO., INC. ASSUMES NO RESPONSIBILITY FOR UNAUTHORIZED USE.

JOB NAME	EVANS Phil & Sharon
JOB LOCATION	3330 Pickwick Park Ln. Goshen 46528 PICKWICK PARK lot #10
MODEL BASE	WINDSOR II
DATE	8/21/2017
SCALE	NO SCALE
DRAWING	1st FLOOR

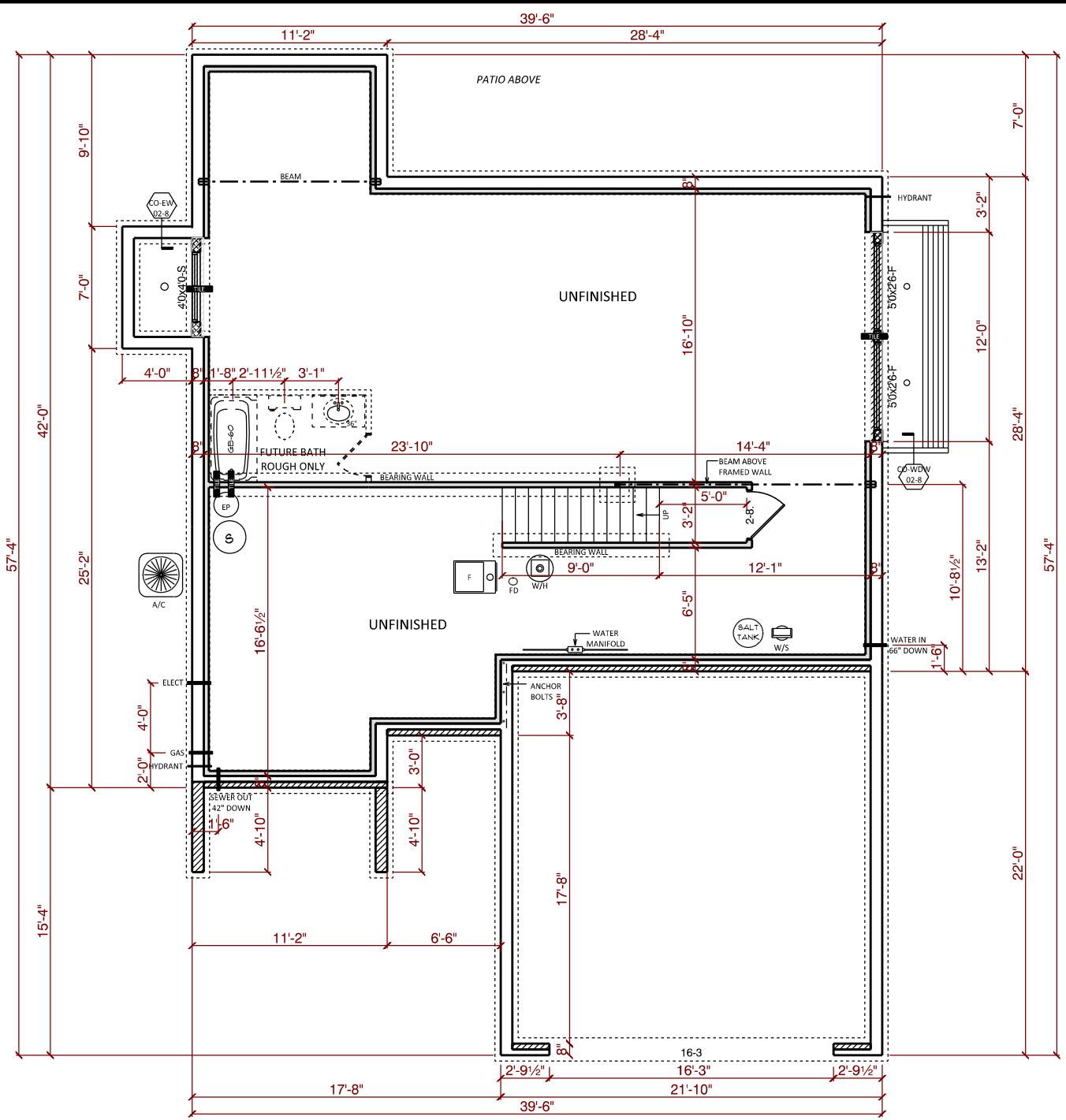

NOTES	
96" POURED WALLS	
TYPICAL: 8" BRICK LEDGES	
12" @ OVERHEAD DOORS	

DETAILS	
CO-FW-02-8	8" WALLS w/ INT TILE
CO-EW-02-8	EGRESS WINDOW WELL
CO-WDW-02-8	DAYLIGHT WINDOW WELL



**team**  
construction  
company, inc.

*a better way to build*

1249 W. Lincoln Ave.  
Goshen, IN 46536  
574-533-3100

THIS DRAWING AND ALL INFORMATION CONTAINED HEREIN IS THE PROPERTY OF TEAM CONSTRUCTION CO., INC. AND IS NOT TO BE REPRODUCED WITHOUT THE EXPRESSED WRITTEN PERMISSION OF TEAM CONSTRUCTION CO., INC. TEAM CONSTRUCTION CO., INC. ASSUMES NO RESPONSIBILITY FOR UNAUTHORIZED USE.

JOB NAME	<b>EVANS Phil &amp; Sharon</b>
JOB LOCATION	<b>3330 Pickwick Park Ln. Goshen 46528 PICKWICK PARK lot #10</b>
MODEL BASE	<b>WINDSOR II</b>
DATE	<b>8/21/2017</b>
SCALE	<b>NO SCALE</b>
DRAWING	<b>BASEMENT</b>



SHUTTERS → MID-AMERICA STANDARD 14" JOINED B&B

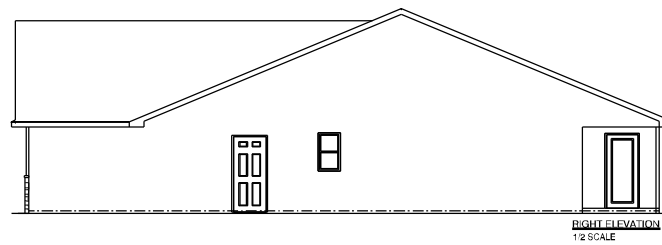
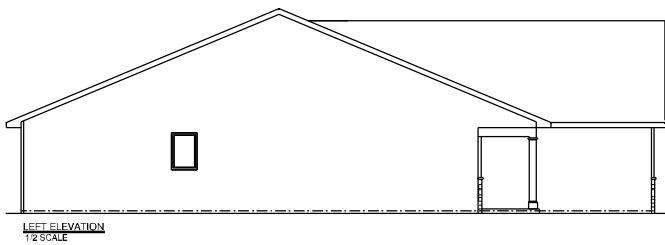
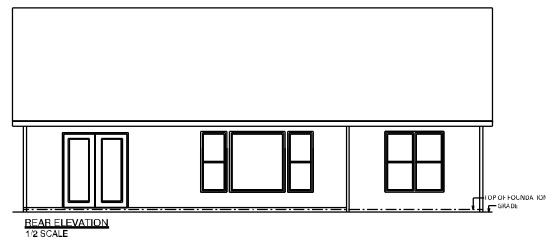

JOB NAME	GUARD
JOB LOCATION	1107 Blackstone Blvd. Nappanee 46573 Blackstone Lot 1N
MODEL BASE	WINDSOR II
DATE	6/23/2020
SCALE	NO SCALE
DRAWING	ELEVATIONS



**SQUARE FOOTAGE**

1st Floor	1359 sq. ft.
Basement (finished)	781 sq. ft.
Garage	489 sq. ft.
Covered Porch	111 sq. ft.
Covered Patio	198 sq. ft.

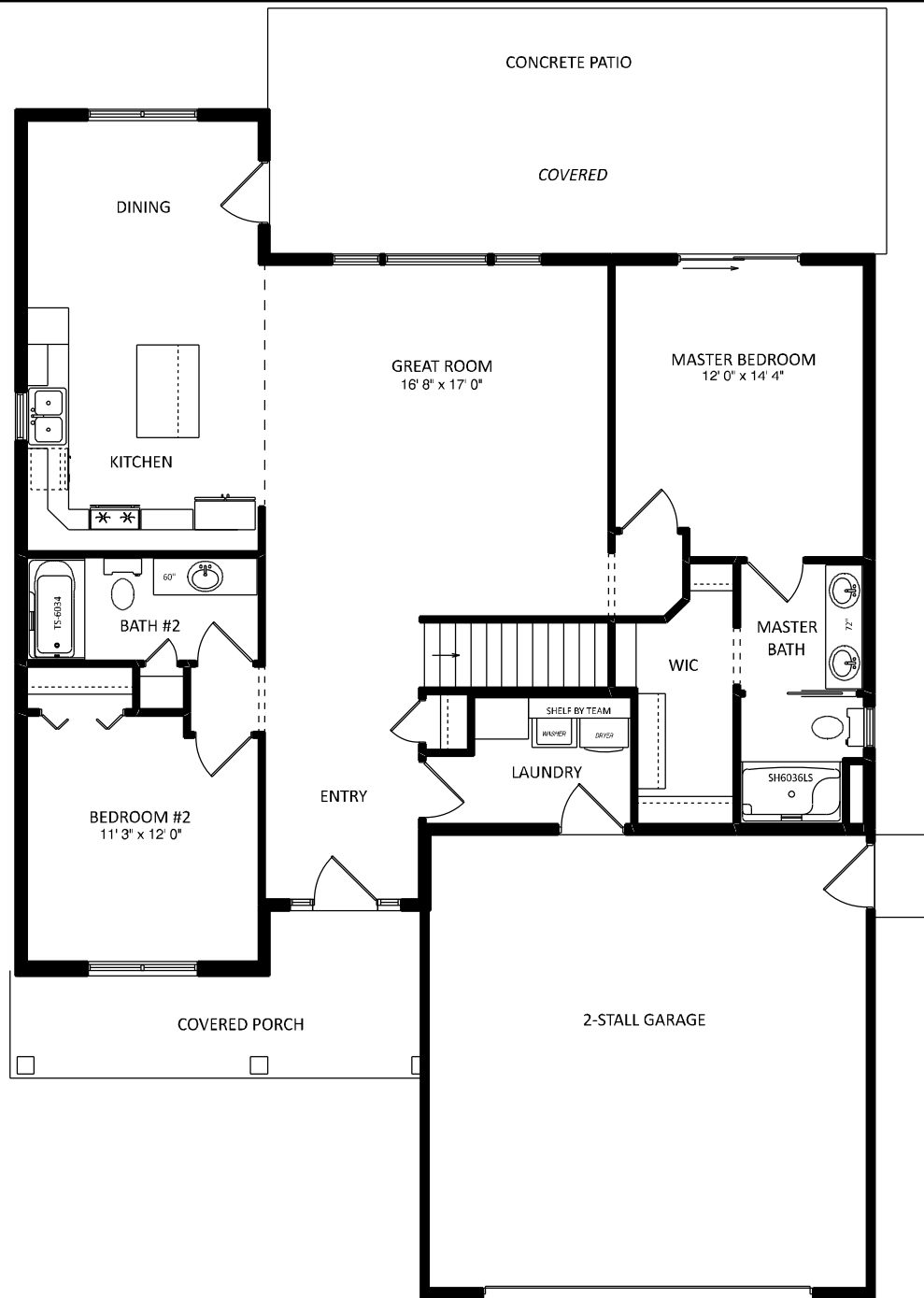

JOB NAME  
**GUARD**

JOB LOCATION  
**1107 Blackstone Blvd.  
 Nappanee 46573  
 Blackstone Lot 1N**

MODEL BASE  
**WINDSOR II**

DATE  
**6/23/2020**

SCALE  
**NO SCALE**

DRAWING  
**1st FLOOR**

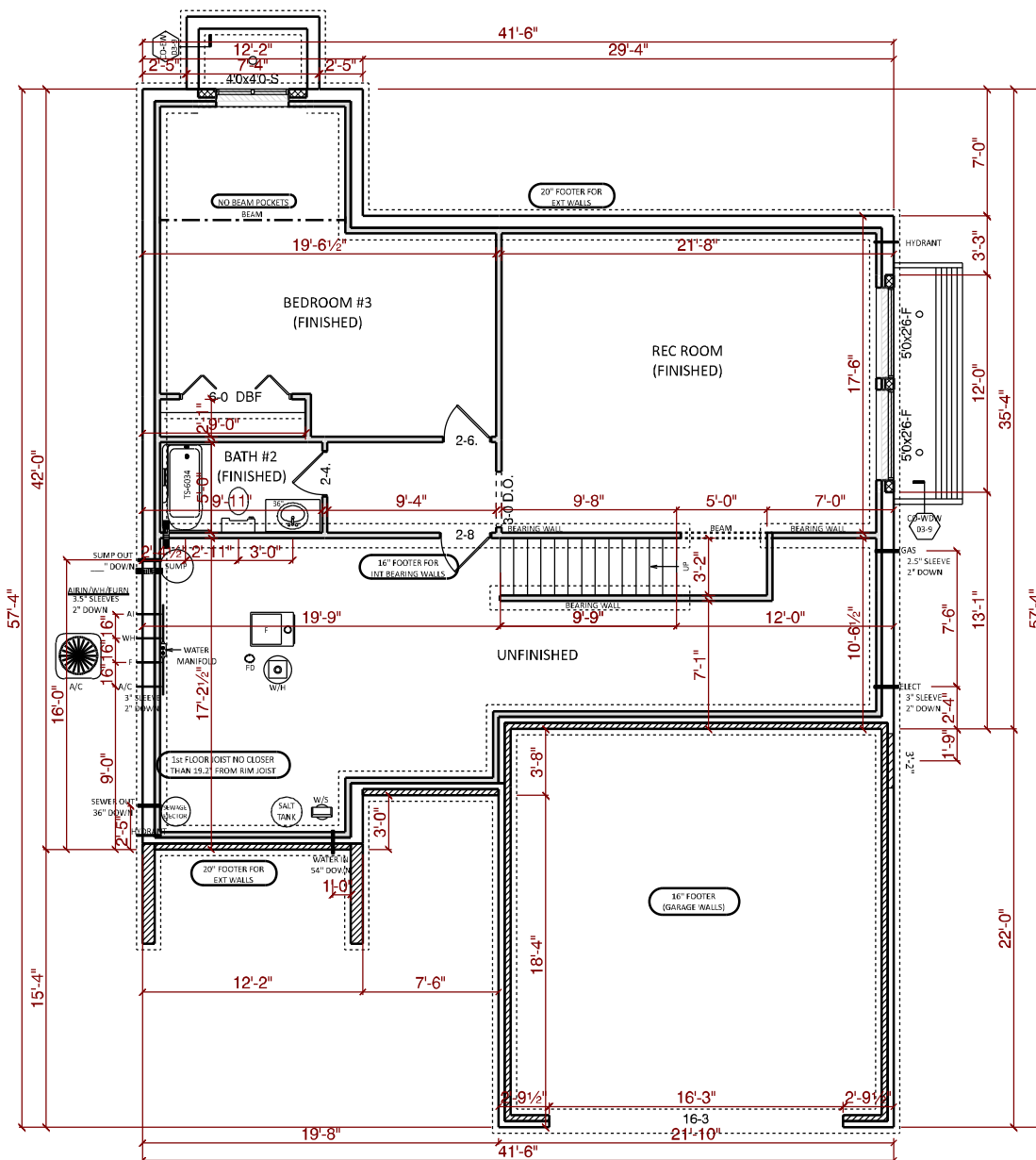

JOB NAME	GUARD
JOB LOCATION	1107 Blackstone Blvd. Nappanee 46573 Blackstone Lot 1N
MODEL BASE	WINDSOR II
DATE	6/23/2020
SCALE	NO SCALE
DRAWING	BASEMENT

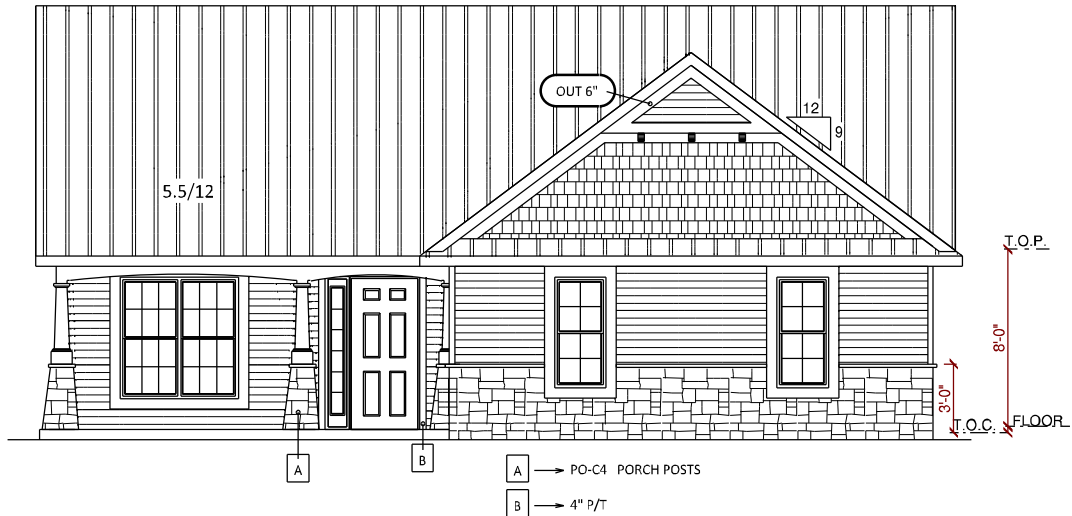

NOTES	
TYPICAL OVERHANGS	
EAVES:	16"
GABLES:	12"
WRAP (WHERE DRAWN): 6" P/T	
-unless noted otherwise-	

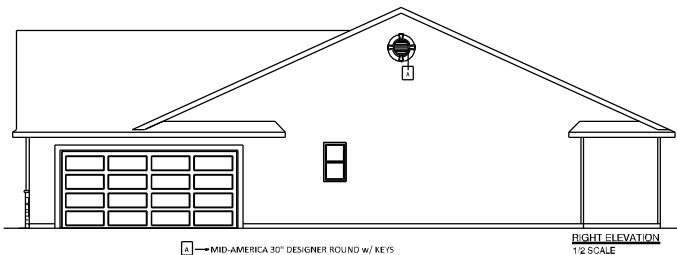
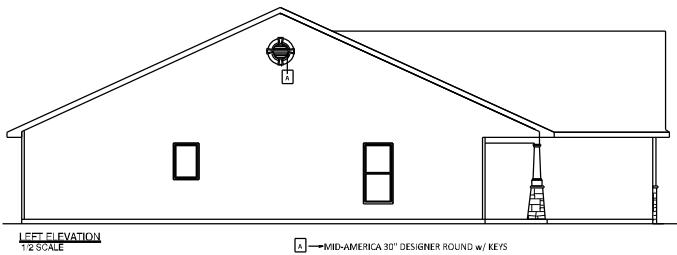
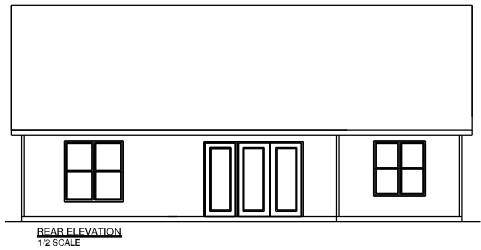

*a better way to build*

1849 W. Lincoln Ave.  
Goshen, IN 46526  
574-533-3100

THIS DRAWING AND ALL INFORMATION CONTAINED HEREIN IS THE PROPERTY OF TEAM CONSTRUCTION CO., INC. AND IS NOT TO BE REPRODUCED WITHOUT THE EXPRESSED WRITTEN PERMISSION OF TEAM CONSTRUCTION CO., INC. TEAM CONSTRUCTION CO., INC. ASSUMES NO RESPONSIBILITY FOR UNAUTHORIZED USE.

JOB NAME	LANTIS Donna
JOB LOCATION	_____ CR 9
MODEL BASE	WINDSOR II
DATE	2/2/2018
SCALE	NO SCALE
DRAWING	ELEVATIONS



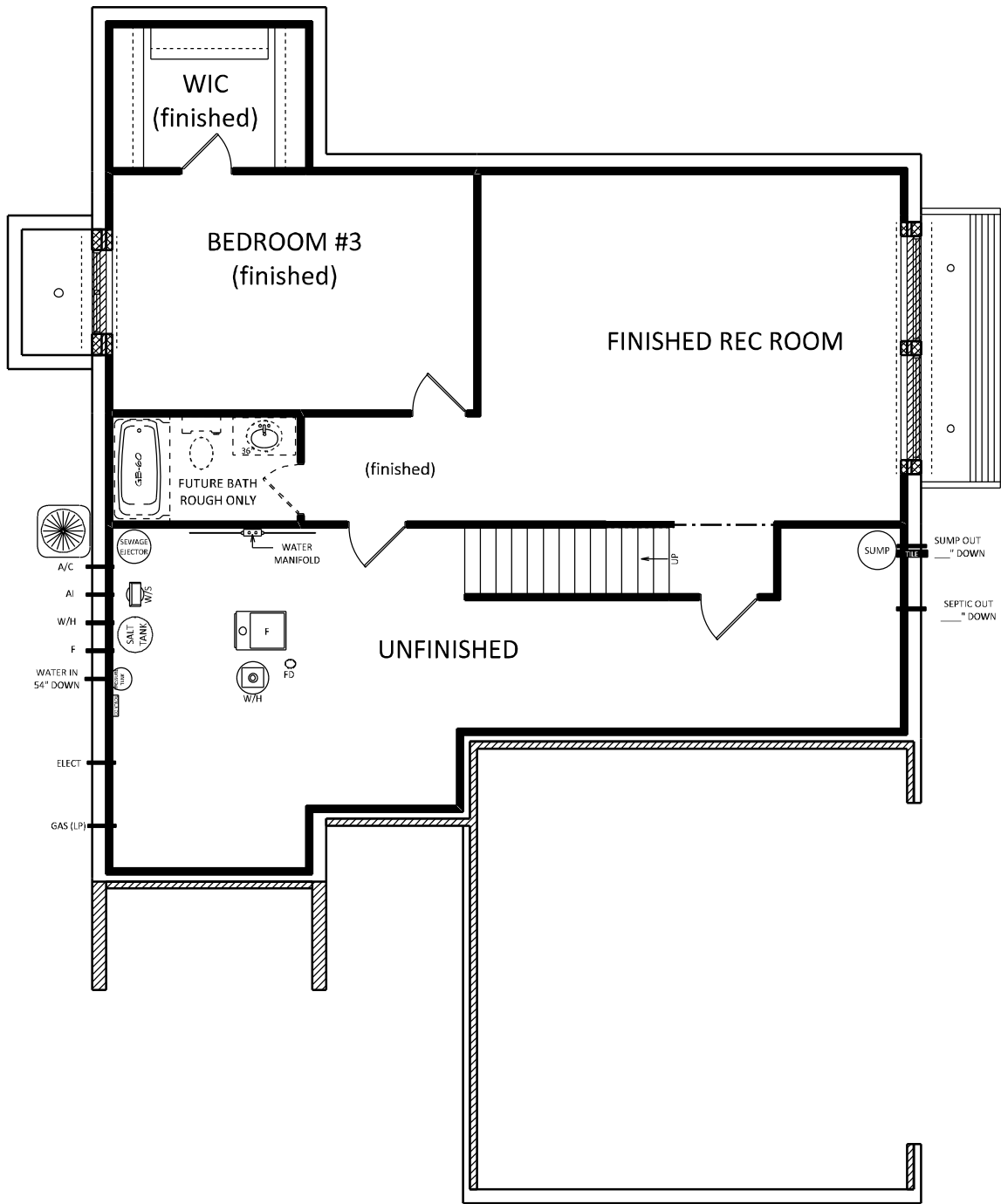

BARRIER FREE

NOTES
108" POURED WALLS
TYPICAL: 8" BRICK LEDGES
12" @ OVERHEAD DOORS



1849 W. Lincoln Ave.  
Goshen, IN 46526  
574-533-3100

THIS DRAWING AND ALL INFORMATION CONTAINED HEREIN IS THE PROPERTY OF TEAM CONSTRUCTION CO., INC. AND IS NOT TO BE REPRODUCED WITHOUT THE EXPRESSED WRITTEN PERMISSION OF TEAM CONSTRUCTION CO., INC. TEAM CONSTRUCTION CO., INC. ASSUMES NO RESPONSIBILITY FOR UNAUTHORIZED USE.

JOB NAME	LANTIS Donna
JOB LOCATION	___ CR 9
MODEL BASE	WINDSOR II
DATE	2/2/2018
SCALE	NO SCALE
DRAWING	BASEMENT

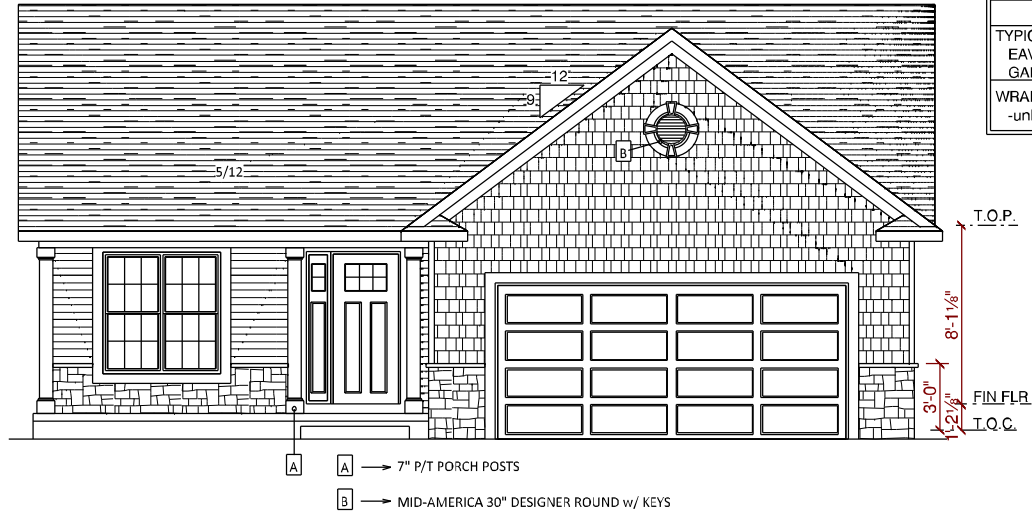

**NOTES**

TYPICAL OVERHANGS  
 EAVES: 16"  
 GABLES: 12"

WRAP (WHERE DRAWN): 6" P/T  
 -unless noted otherwise-

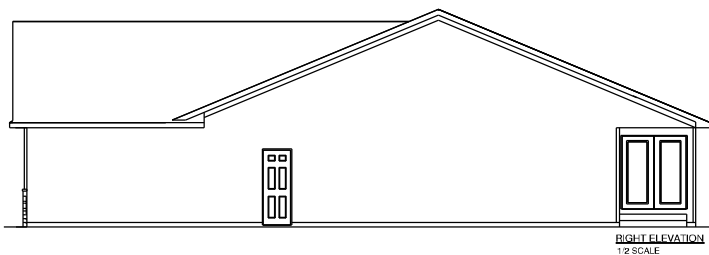
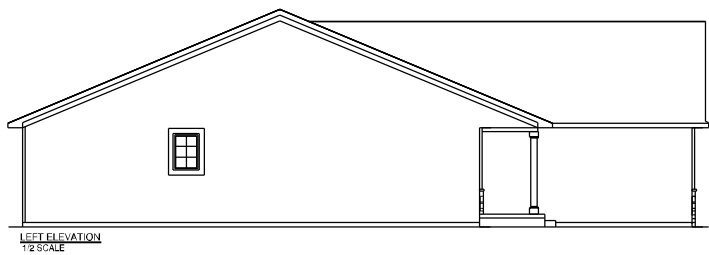
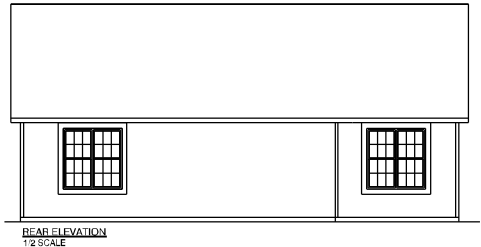

1849 W. Lincoln Ave.  
 Goshen, IN 46526  
 574-533-3100

THIS DRAWING AND ALL INFORMATION CONTAINED HEREIN IS THE PROPERTY OF TEAM CONSTRUCTION CO. INC. AND IS NOT TO BE REPRODUCED WITHOUT THE EXPRESSED WRITTEN PERMISSION OF TEAM CONSTRUCTION CO. INC. TEAM CONSTRUCTION CO., INC. ASSUMES NO RESPONSIBILITY FOR UNAUTHORIZED USE.

JOB NAME	MILLIKEN Peggy and John
JOB LOCATION	51081 COUNTY ROAD 11 ELKHART DAWNS EDGE lot #57
MODEL BASE	WINDSOR II
DATE	3/21/2019
SCALE	NO SCALE
DRAWING	ELEVATIONS

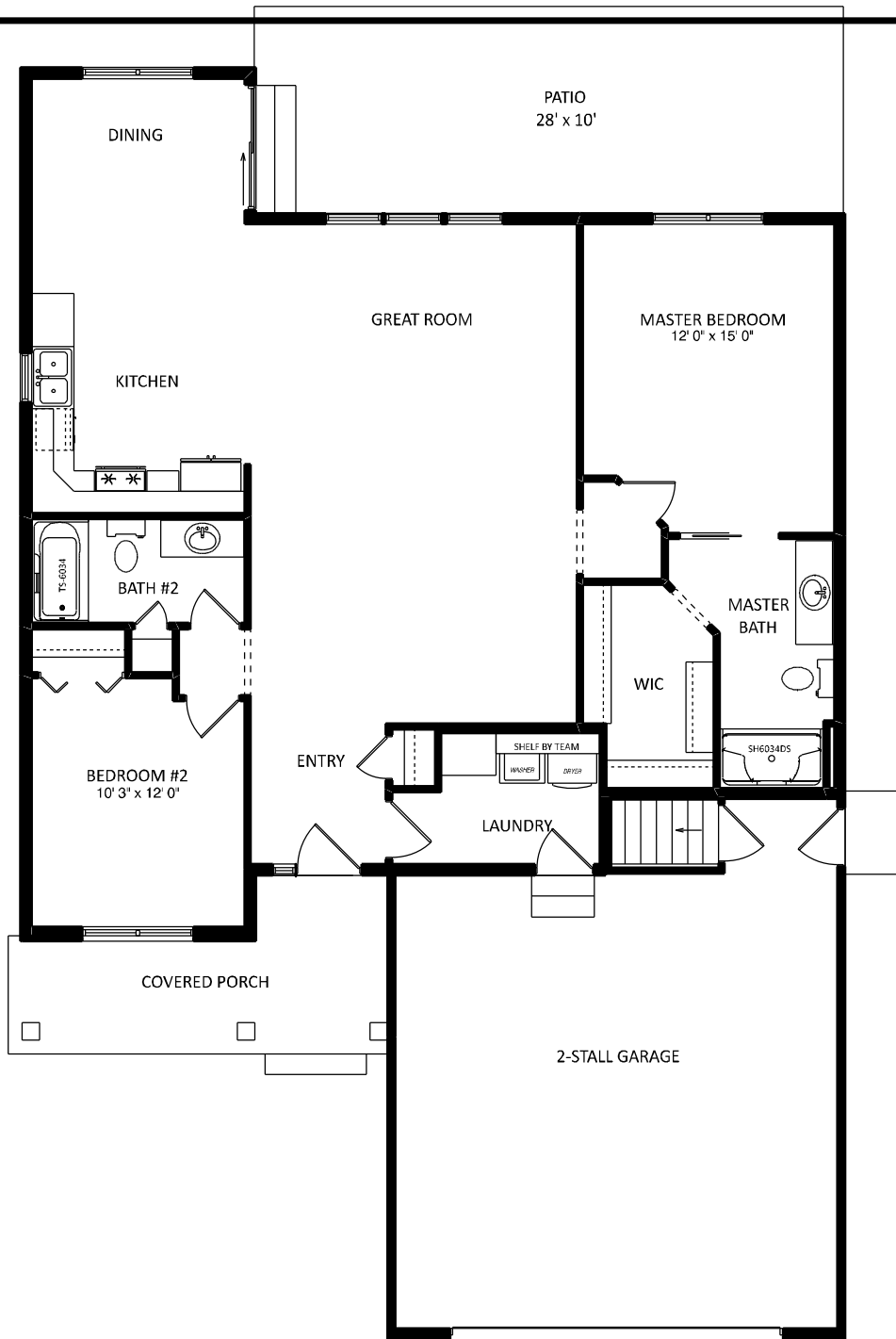

SQUARE FOOTAGE	
1st Floor	1318 sq. ft.
Garage	629 sq. ft.
Covered Porch	108 sq. ft.



1849 W. Lincoln Ave.  
Goshen, IN 46526  
574-533-3100

THIS DRAWING AND ALL INFORMATION CONTAINED HEREIN IS THE PROPERTY OF TEAM CONSTRUCTION CO., INC. AND IS NOT TO BE REPRODUCED WITHOUT THE EXPRESSED WRITTEN PERMISSION OF TEAM CONSTRUCTION CO., INC. TEAM CONSTRUCTION CO., INC. ASSUMES NO RESPONSIBILITY FOR UNAUTHORIZED USE.

JOB NAME	MILLIKEN Peggy and John
JOB LOCATION	51081 COUNTY ROAD 11 ELKHART DAWNS EDGE lot #57
MODEL BASE	WINDSOR II
DATE	3/21/2019
SCALE	NO SCALE
DRAWING	1st FLOOR





LOT #1

LOT #2

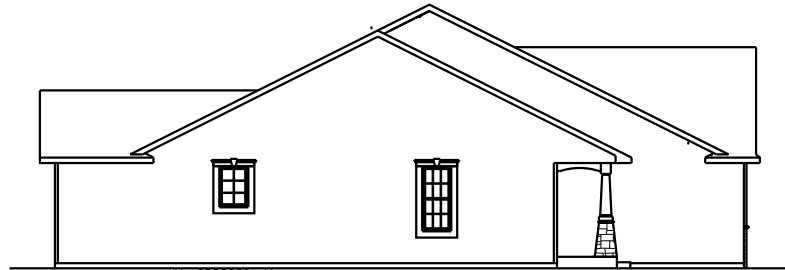

LEFT ELEVATION

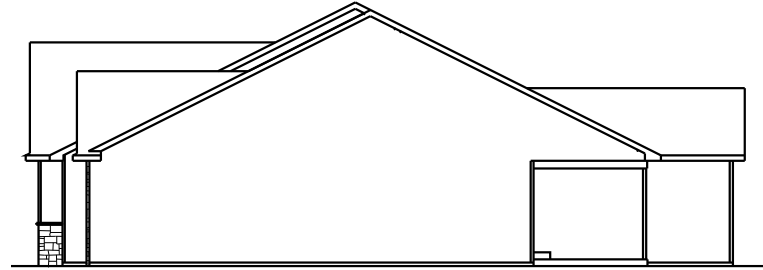

RIGHT ELEVATION

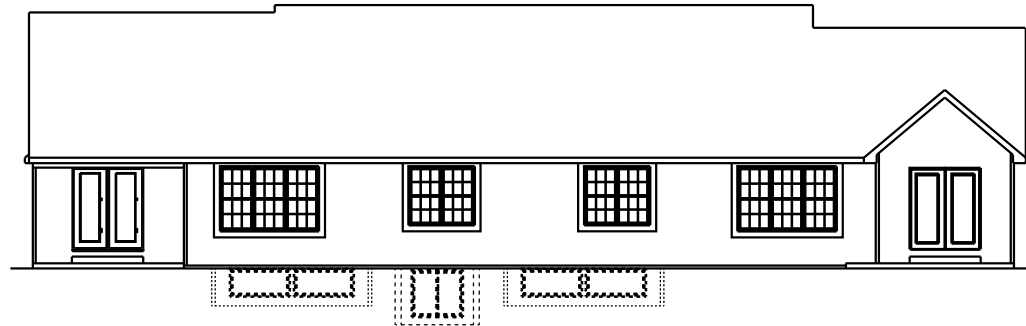

LOT #2

LOT #1

**team**  
 construction  
 company, inc.

*a better way to build*

1849 W. Lincoln Ave.  
 Gosport, IN 46536  
 814-833-3100

THIS DRAWING AND ALL INFORMATION CONTAINED HEREIN IS THE PROPERTY OF TEAM CONSTRUCTION CO., INC. AND IS NOT TO BE REPRODUCED WITHOUT THE EXPRESSED WRITTEN PERMISSION OF TEAM CONSTRUCTION CO., INC. TEAM CONSTRUCTION CO., INC. ASSUMES NO RESPONSIBILITY FOR UNAUTHORIZED USE.

JOB NAME	PICKWICK lot #1 MODEL HOME
JOB LOCATION	CLEAN PRINTS
MODEL BASE	GREENWOOD III
SCALE	
DATE	August 13, 2012
DRAWING	ELEVATIONS



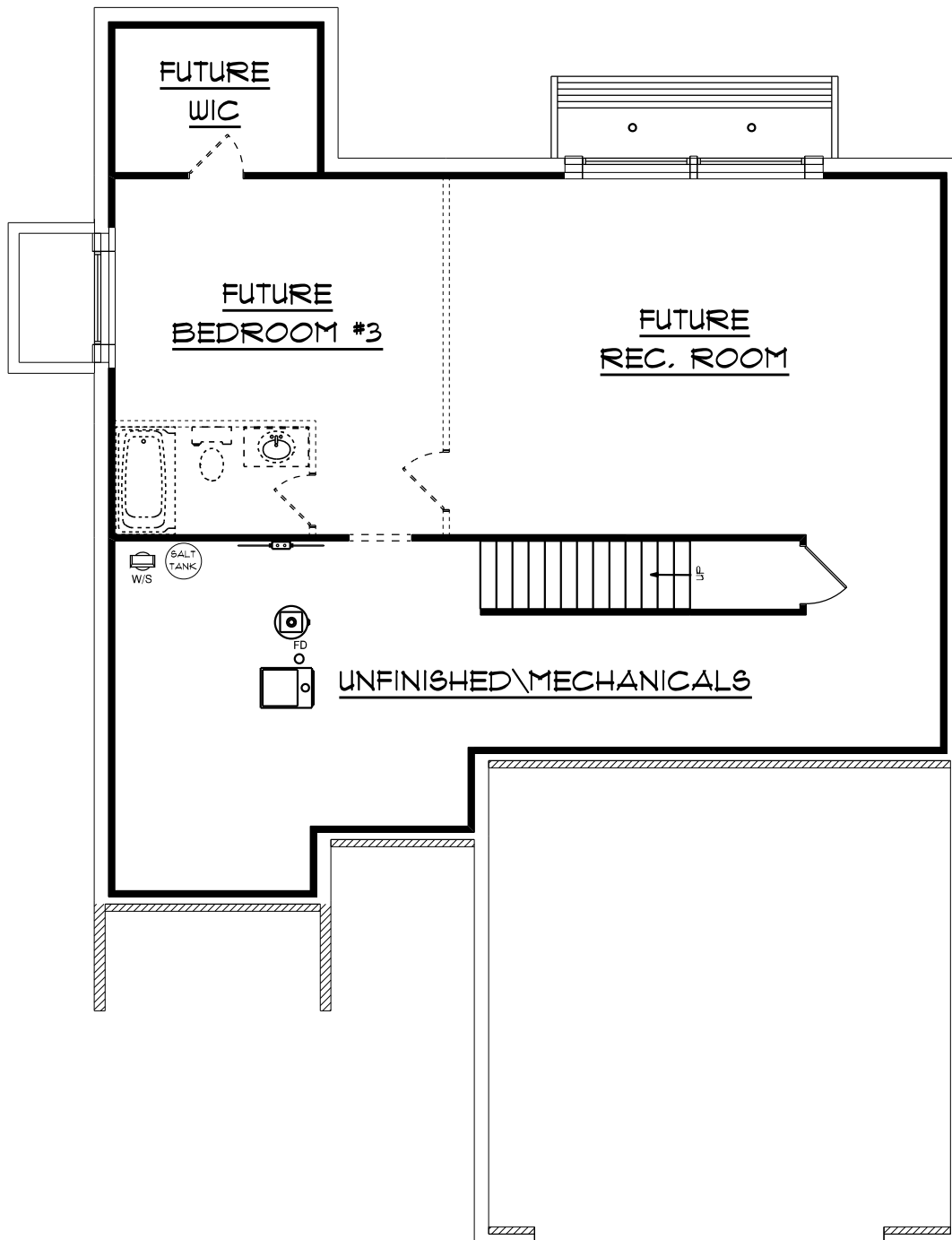

*a better way to build*

1849 W. Lincoln Ave.  
Goshen, IN 46536  
514-833-3000

THIS DRAWING AND ALL INFORMATION CONTAINED HEREIN IS THE PROPERTY OF TEAM CONSTRUCTION CO., INC. AND IS NOT TO BE REPRODUCED WITHOUT THE EXPRESS WRITTEN PERMISSION OF TEAM CONSTRUCTION CO., INC. TEAM CONSTRUCTION CO., INC. ASSUMES NO RESPONSIBILITY FOR UNAUTHORIZED USE.

DETAILS

JOB NAME PICKWICK lot #1  
MODEL HOME

JOB LOCATION CLEAN PRINTS

MODEL BASE WINDSOR

SCALE

DATE August 13, 2012

DRAWING BASEMENT



PORCH POSTS → 7" P/T

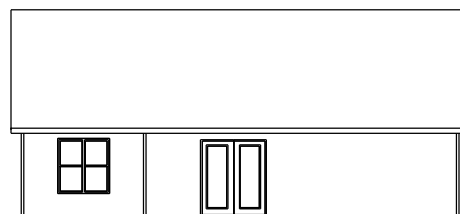

REAR ELEVATION  
 1/2 SCALE

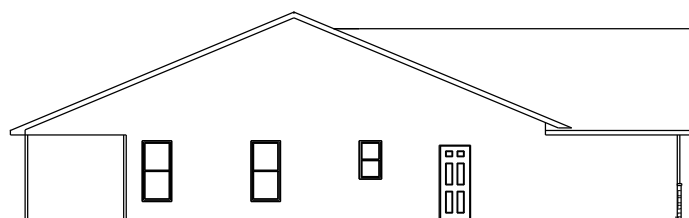

LEFT ELEVATION  
 1/2 SCALE

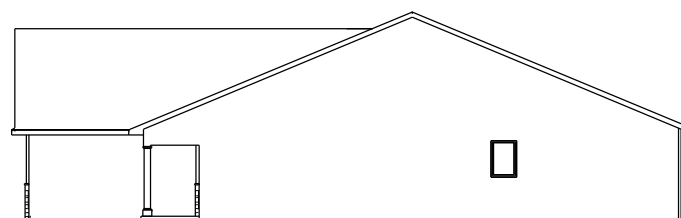

RIGHT ELEVATION  
 1/2 SCALE

JOB NAME

DUBOIS  
 Vanessa & Mike

JOB LOCATION

50773 CR 3  
 Elkhart 46517

PLAN NAME

WINDSOR II

DATE

7/28/2020

SCALE

NO SCALE

DRAWING

ELEVATIONS

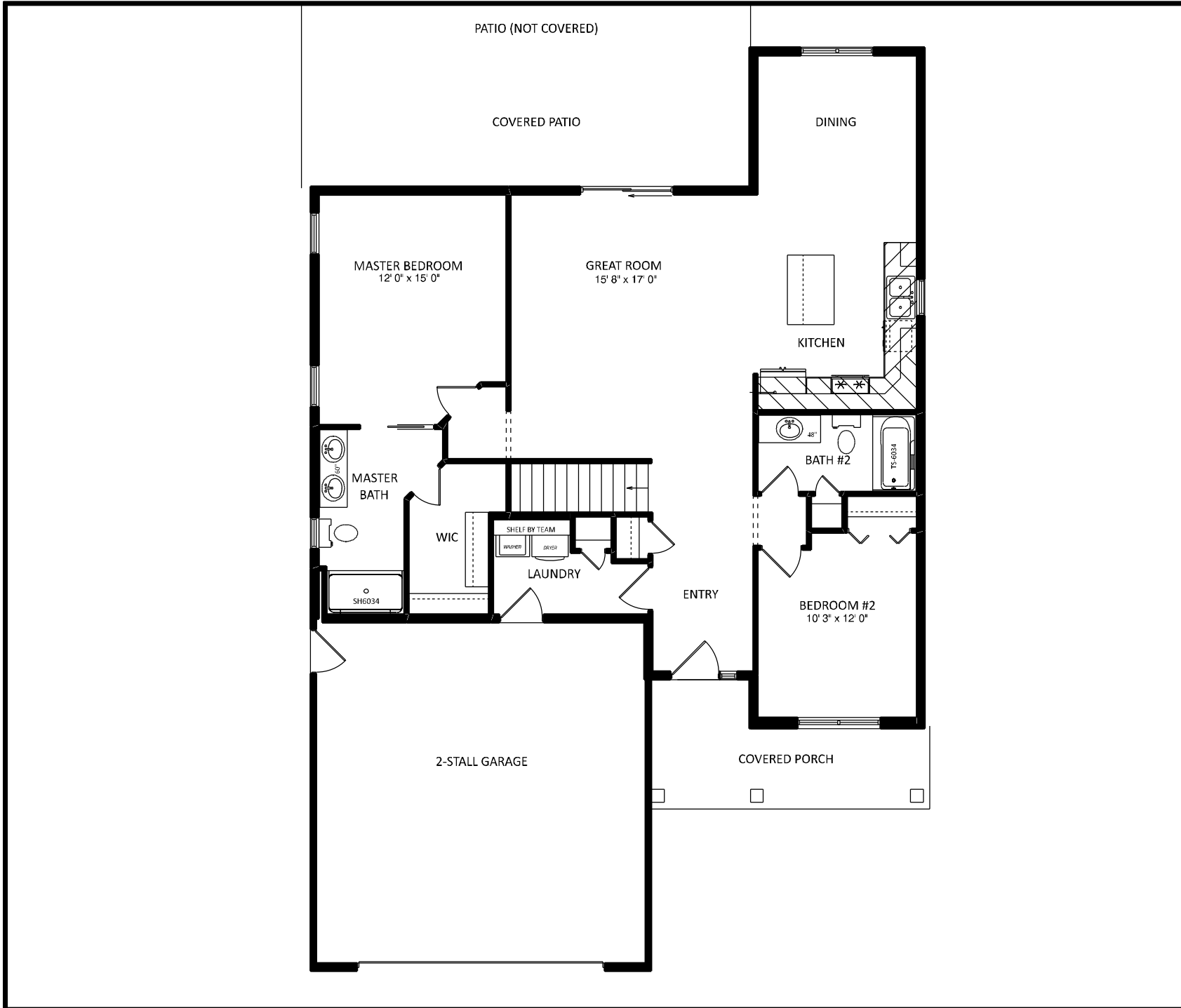

1849 W. Lincoln Ave.  
 Goshen, IN 46526  
 574-533-3100

THIS DRAWING AND ALL INFORMATION CONTAINED HEREIN IS THE PROPERTY OF TEAM CONSTRUCTION CO., INC. AND IS NOT TO BE REPRODUCED OR TRANSMITTED IN ANY FORM OR BY ANY MEANS, ELECTRONIC OR MECHANICAL, WITHOUT THE EXPRESS WRITTEN PERMISSION OF TEAM CONSTRUCTION CO., INC. TEAM CONSTRUCTION CO., INC. ASSUMES NO LIABILITY FOR ANY ERRORS OR OMISSIONS.

**SQUARE FOOTAGE**

1st Floor	1306 sq. ft.
Garage	488 sq. ft.
Covered Porch	108 sq. ft.
Covered Patio	255 sq. ft.

JOB NAME	DUBOIS Vanessa & Mike
JOB LOCATION	50773 CR 3 Elkhart 46517
PLAN NAME	WINDSOR II
DATE	7/28/2020
SCALE	NO SCALE
DRAWING	1st FLOOR

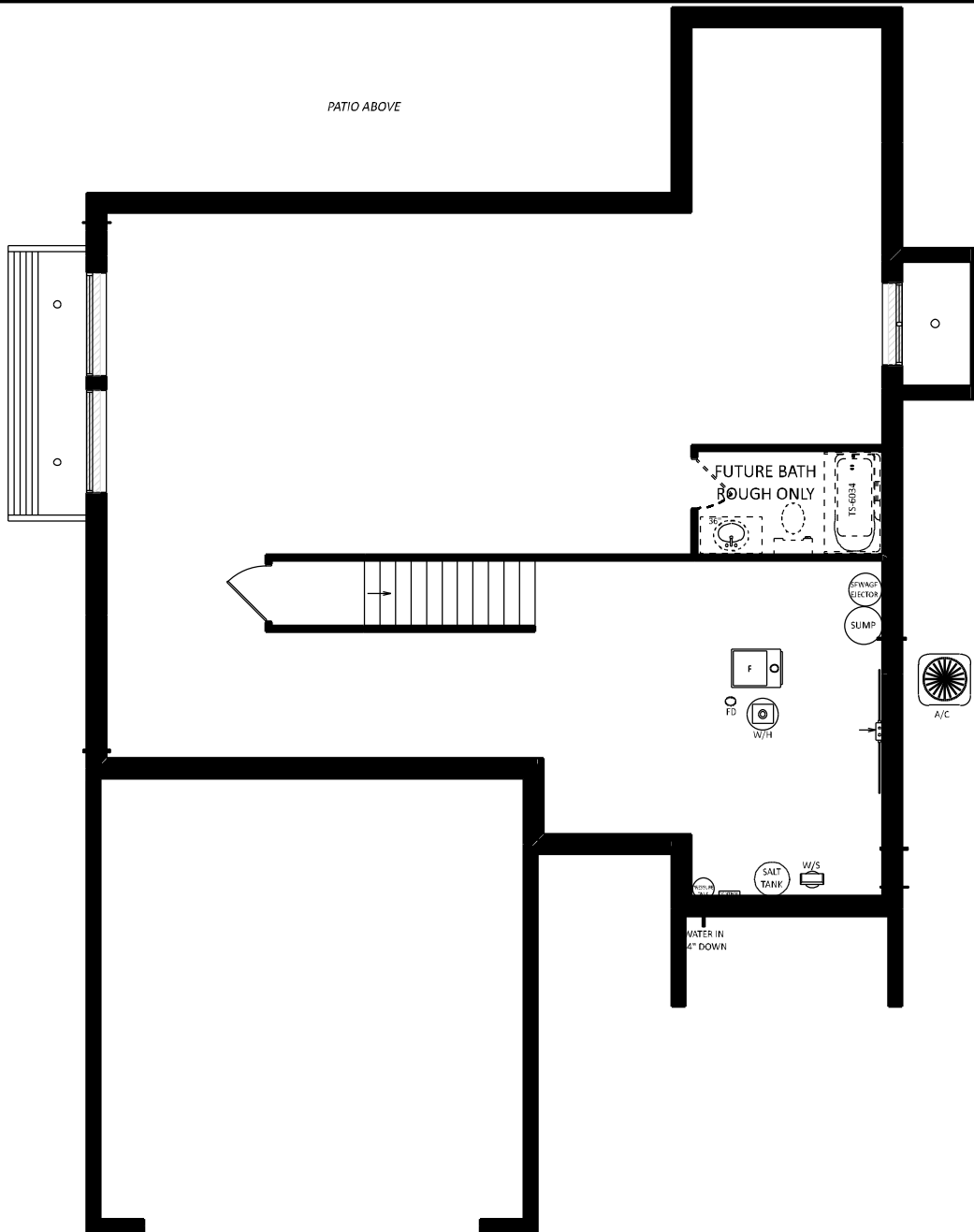

PATIO ABOVE

FUTURE BATH  
ROUGH ONLY

FWNGP  
SECTION  
SUMP

F  
FD  
W/H

A/C

SALT  
TANK  
W/S

WATER IN  
4" DOWN

BARRIER-FREE FOUNDATION



1849 W. Lincoln Ave.  
Goshen, IN 46526  
574-533-3100

THIS DRAWING AND ALL INFORMATION CONTAINED HEREIN IS THE PROPERTY OF TEAM CONSTRUCTION CO., INC. AND IS NOT TO BE REPRODUCED OR TRANSMITTED IN ANY FORM OR BY ANY MEANS, ELECTRONIC OR MECHANICAL, WITHOUT THE EXPRESS WRITTEN PERMISSION OF TEAM CONSTRUCTION CO., INC. TEAM CONSTRUCTION CO., INC. ASSUMES NO RESPONSIBILITY FOR UNAUTHORIZED COPIES.

JOB NAME  
DUBOIS  
Vanessa & Mike

JOB LOCATION  
50773 CR 3  
Elkhart 46517

PLAN NAME  
WINDSOR II

DATE  
7/28/2020

SCALE  
NO SCALE

DRAWING  
BASEMENT